

## Congratulations on your new EDISION argus Pingulux mini

Please note that all the printed information is valid on the printing date.

Updated information and detailed instructions of use can be found on the internet at <http://www.edision.gr>

### 1 Opening the device

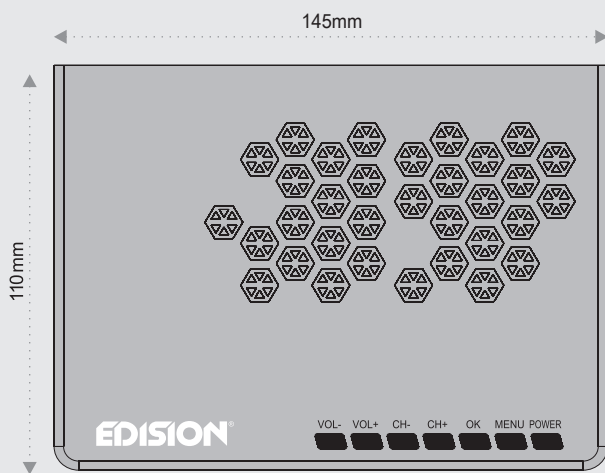

Remote control  
with 2 AA batteries

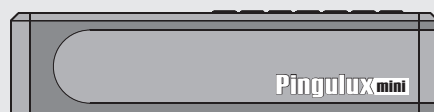
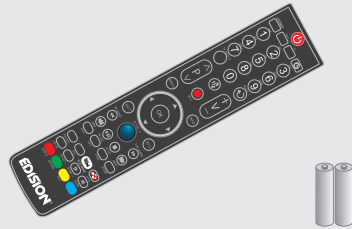

Information

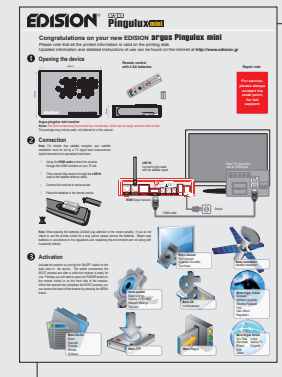

Repair note

**For service,  
please always  
contact the  
retail point,  
for full  
support.**

#### Argus pingulux mini receiver

**Notes:** The front surface may be covered by a membrane, which can be easily removed with caution.  
The package may include parts, not referred to in this manual.

### 2 Connection

**Note:** For trouble free satellite reception your satellite installation must be set by a TV signal level measurement digital instrument of a specialised technician.

- Using the **HDMI cable** connect the receiver through the HDMI interface on your TV set.
- Then connect the receiver through the **LNB IN** input to the satellite antenna cable.
- Connect the receiver to mains socket.
- Place the batteries in the remote control.

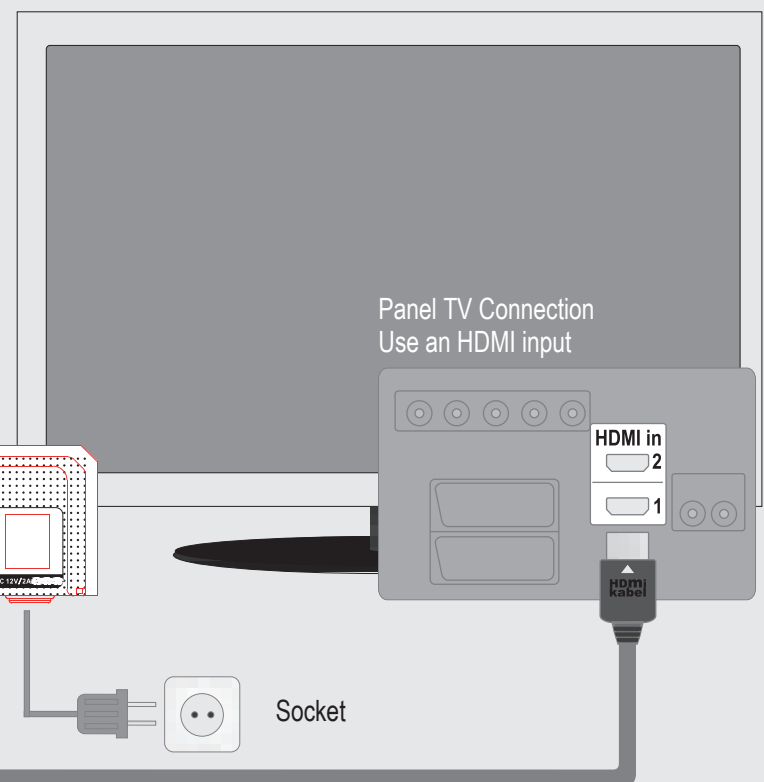
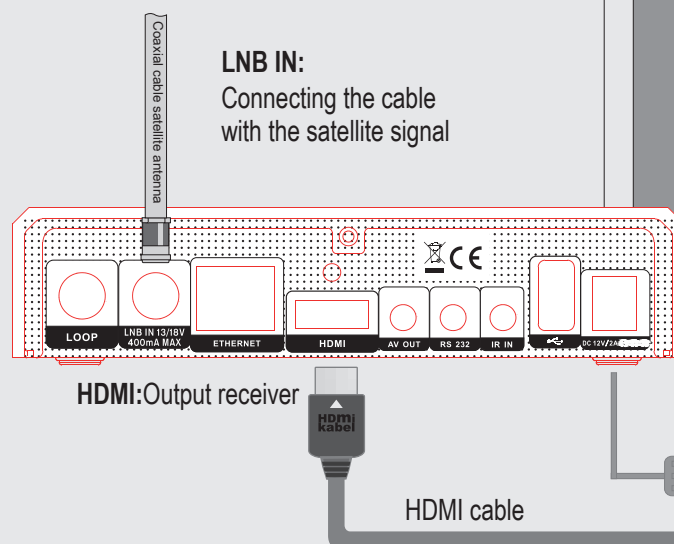
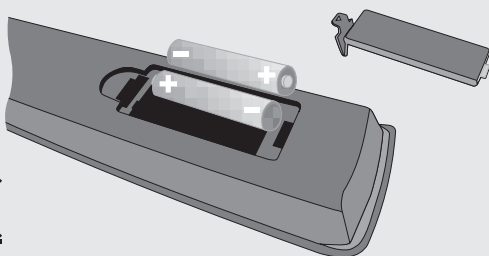

**Note:** When placing the batteries (2XAAA) pay attention to the correct polarity. If you do not intend to use the remote control for a long period, please remove the batteries. Reject used batteries in accordance to the regulations and respecting the environment and not along with household rubbish.

### 3 Activation

Activate the receiver by turning the ON/OFF switch on the back side of the device. The switch commences the BOOT process and after a while the receiver is ready for use. Perhaps you will need to press the POWER button on the remote control or on the front side of the receiver. When the receiver has completed the BOOT process, you can access the menu of the receiver by pressing the MENU button.



**Menu channel**  
Tour channel  
Organize Favorites  
Tour timer

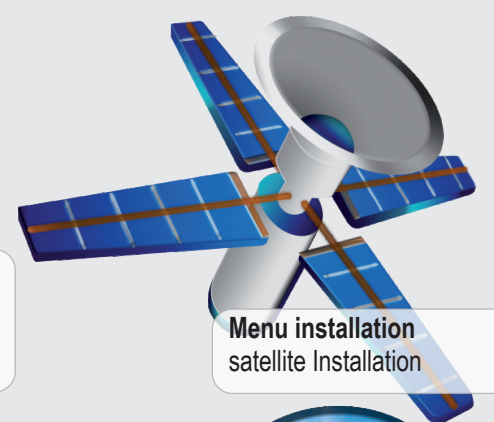

**Menu installation**  
satellite Installation

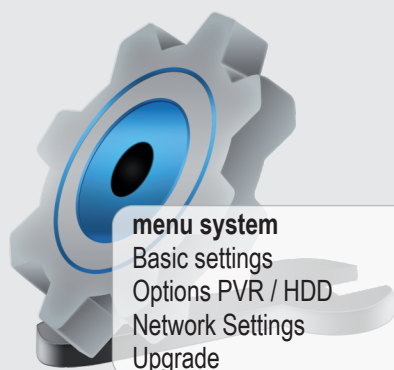

**menu system**  
Basic settings  
Options PVR / HDD  
Network Settings  
Upgrade

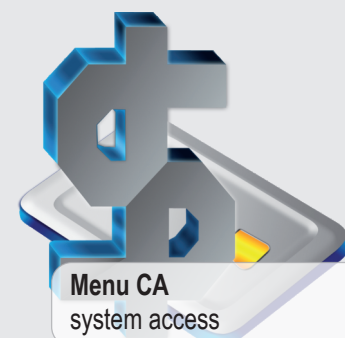

**Menu CA**  
system access

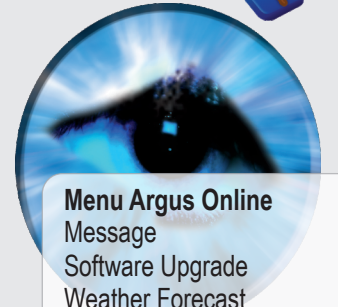

**Menu Argus Online**  
Message  
Software Upgrade  
Weather Forecast  
FAQ  
User eBook  
Regulation



**Menu file list**  
Music  
Records  
Pictures  
Movies  
Software

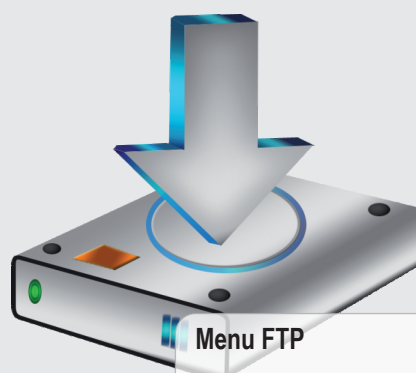

**Menu FTP**

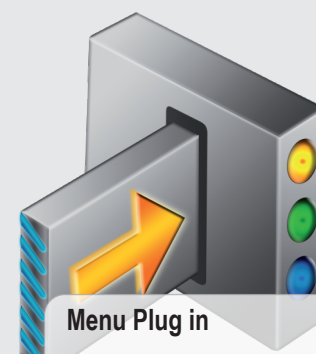

**Menu Plug in**



**Menu Argus Online**  
You Tube portal  
Shoutcast kartina TV  
Picasa Youporn  
RSS  
Opera

## Front side

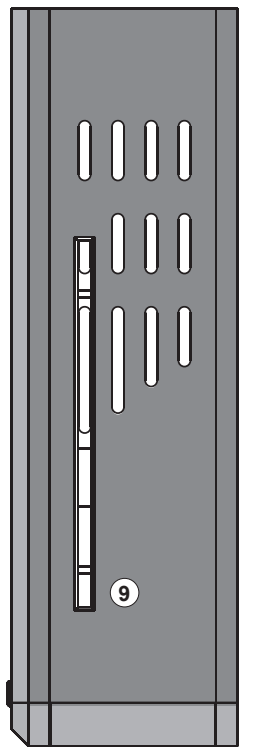
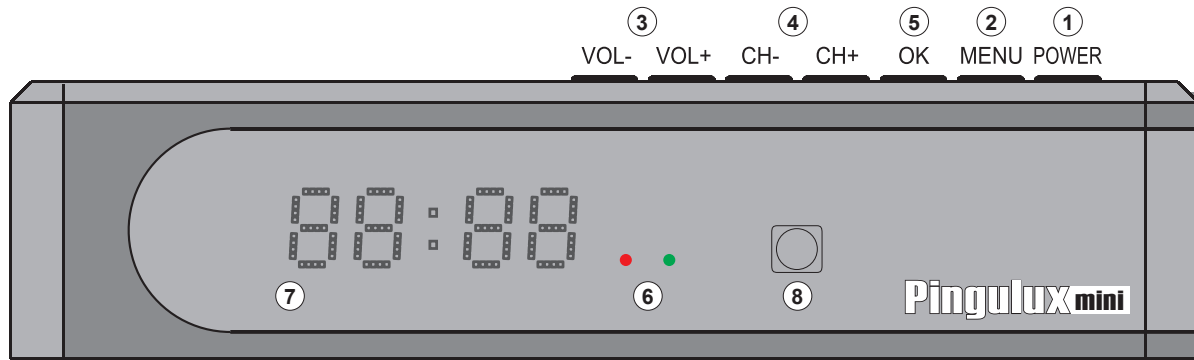
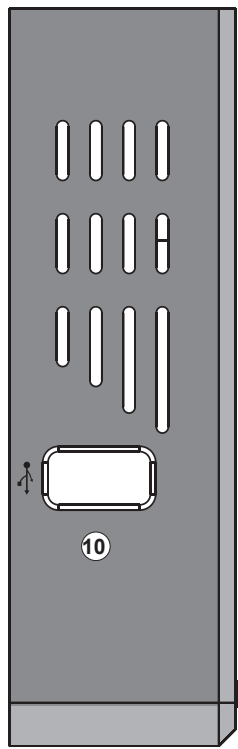

- ① POWER: ON/OFF Switch
- ② MENU Display or hide of main menu
- ③ Buttons (left /right) for sound adjustment and/or cursor movement within the menu.
- ④ Buttons (left /right) for browsing the program list and/ or the movement of the cursor.
- ⑤ OK button Display of the program list and/or confirm in the menu

- ⑥ A green LED lights up when the receiver is active. The red LED lauchtet when the receiver is in standby mode
- ⑦ Display LED, displays current information
- ⑧ Infrared sensor for receiving commands from the remote control
- ⑨ 1 integrated card reader for Conax reading
- ⑩ Port USB 2.0 / Link for USB storage devices

## Remote Control

**Note:** Many of the previously mentioned buttons have more functions, which appear, among others in the menu. Some buttons and their operation is optional.

- |  |  |  |  |   |   |                                    |
|--|--|--|--|---|---|------------------------------------|
|  | ON/OFF Switch  |  | You can browse the lists up, down, left or right or change the volume by using the arrows. With the OK button confirm selections in the menu or display the channel list |   | Display of PIP operation  |                                    |
|  | Change TV screen indication settings   |  |  | For the search of channels in lists       |   | Magnify image                      |
|  | Display Time Shift bar   |  |  | Display list of favourites                |   | Display list of satellites         |
|  | Save image at play mode  |  |  | Go to play mode to the MP3 or JPEG Player |   | Safe removal of USB memory devices |
|  | Setting of the time when the receiver shall automatically go to standby mode |  | Stop a menu/ dialogue window   |   | Browses lists per page to the back                                |                                    |
|  | TV or radio program selection, numbers or letters entries in the menu        |  | Display the EDIVISION digital programmes magazine  |   | Browses lists per page to the front                               |                                    |
|  | TV and Radio shift operation   |  | Gets the Spark - Portal Menu   |   | Play a recording in slow motion (1/2-1/8) forward                 |                                    |
|  | Returning to the Previous Channel  |  | Shift between two remote control channels  |   | Play a recording in slow motion (1/2-1/8) backwards               |                                    |
|  | Stop / play sound  |  | Fast backward  |   | Go to Audio menu  |                                    |
|  | Manual recording   |  | Fast forward   |   | Multiple selection button: for channels providing more selections |                                    |
|  | Moves up (+) or (down) on the list of channels                               |  | Go to start or previous recording/ image   |   | Go to subtitles / videotext menu                                  |                                    |
|  | Sound level adjustment button (+) higher (-) lower                           |  | Start / Stop play  |   |   |                                    |
|  | Display of main menu   |  | Go to end or next recording/ image   |   |   |                                    |
|  | Displays information bat   |  | Time shift, recording or play stop   |   |   |                                    |
|  |  |  | Display of a list of files   |   |   |                                    |



## Rear side

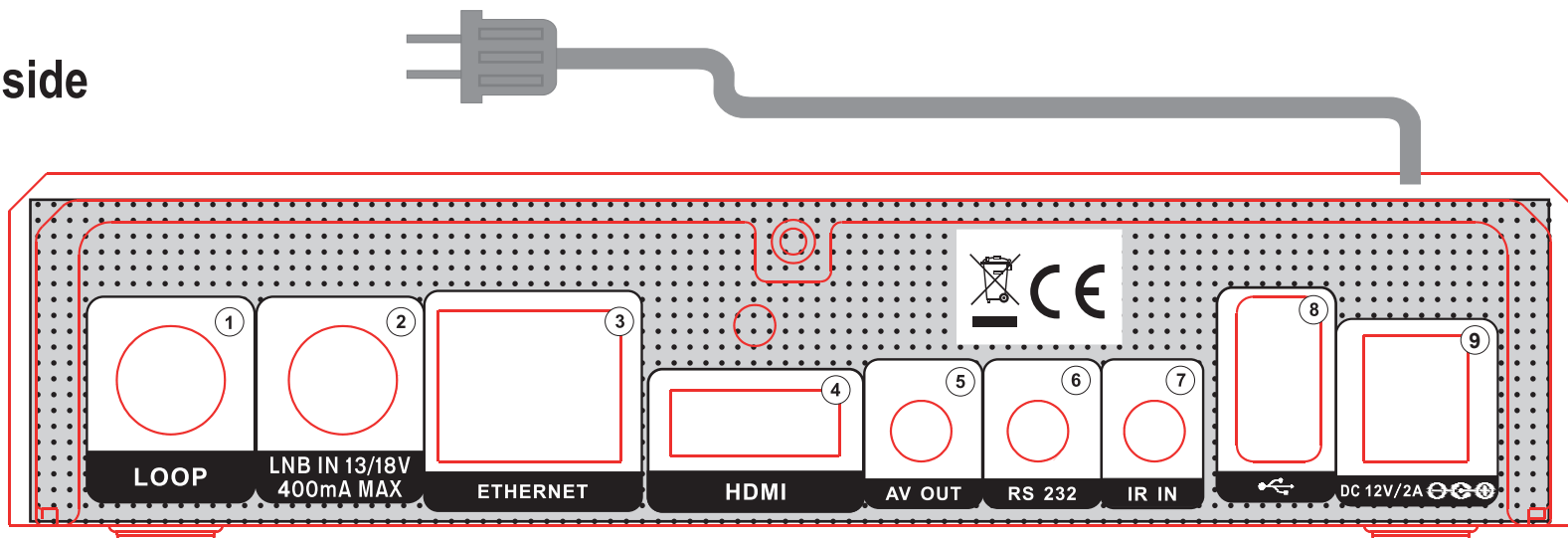

- ① LOOP: LOOP: Link to another receiver.
- ② LNB IN: Coaxial cable link to the signal of the satellite installation
- ③ ETHERNET (RJ45): Connectivity to the household internet network
- ④ HDMI: Link to TV set for HDTV quality
- ⑤ AV OUT: To transmit video and audio signals
- ⑥ RS 232: PC connection through null modem cable for software upgrade

- ⑦ IR IN: Infrared connection for the IR extender of remote IR control
- ⑧ USB: Link for USB memory devices
- ⑨ Connecting to cable (DC 12V / 2A) power

**For more information:**  
<http://www.edision.gr>